

# Wessobrunner Polka Rag

Polka - Ragtime ♩ = 112

9

12

Fl. *f* *tr* *sfz* *tr* *sfz*

Klar. Es *f* *tr* *sfz* *tr* *sfz*

Klar. B 1 *f* *tr* *sfz* *tr* *sfz*

Klar. B 2 *f* *tr* *sfz* *tr* *sfz*

Klar. B 3 *f* *tr* *sfz* *tr* *sfz*

Trp. B. 1

Trp. B. 2

Trp. B. 3

Thrn.

Bar.

Pos. 1 *sfz* *f* *sfz*

Pos. 2 *sfz* *f* *sfz*

Pos. 3 *sfz* *f* *sfz*

Tub. *f*

D. S. 12

21

19

Fl. *f* *tr*

Klar. Es *f* *tr*

Klar. B 1 *f* *tr*

Klar. B 2 *f* *tr*

Klar. B 3 *f* *tr*

Trp. B. 1 *mp*

Trp. B. 2 *mp*

Trp. B. 3 *mp*

Thm. *mp*

Bar. *mp*

Pos. 1 *mp*

Pos. 2 *mp*

Pos. 3 *mp*

Tub.

D. S. *mp*

25 27

Fl.

Klar. Es

Klar. B 1

Klar. B 2

Klar. B 3

Trp. B. 1

Trp. B. 2

Trp. B. 3

Thm.

Bar.

Pos. 1

Pos. 2

Pos. 3

Tub.

D. S.

31

Fl.

Klar. Es

Klar. B 1

Klar. B 2

Klar. B 3

31

Trp. B. 1

Trp. B. 2

Trp. B. 3

Thm.

Bar.

Pos. 1

Pos. 2

Pos. 3

Tub.

31

D. S.

Wessobrunner Polka Rag

39

37

Fl.

Klar. Es

Klar. B 1

Klar. B 2

Klar. B 3

Trp. B. 1

Trp. B. 2

Trp. B. 3

Thm.

Bar.

Pos. 1

Pos. 2

Pos. 3

Tub.

D. S.

43

Fl.

Klar. Es

Klar. B 1

Klar. B 2

Klar. B 3

Trp. B. 1

Trp. B. 2

Trp. B. 3

Thm.

Bar.

Pos. 1

Pos. 2

Pos. 3

Tub.

Solo ad lib.

Holz

Solo ad lib.

D. S.

49

Fl.

Klar. Es

Klar. B 1

Klar. B 2

Klar. B 3

Trp. B. 1

Trp. B. 2

Trp. B. 3

Thm.

Bar.

Pos. 1

Pos. 2

Pos. 3

Tub.

Holz

Solo ad lib.

Holz

D. S.

55

Fl.

Klar. Es

Klar. B 1

Klar. B 2

Klar. B 3

Trp. B. 1

Trp. B. 2

Trp. B. 3

Thm.

Bar.

Pos. 1

Pos. 2

Pos. 3

Tub.

D. S.

*mf*

*mf*

*mf*

*f*

*f*

Solo

Solo

55

55

67

- Fl.** (Flute): Starts at measure 67 with a melodic line featuring trills.
- Klar. Es** (Clarinet in E): Mirrors the flute's melodic line.
- Klar. B 1** (Clarinet in B): Mirrors the flute's melodic line.
- Klar. B 2** (Clarinet in B): Mirrors the flute's melodic line.
- Klar. B 3** (Clarinet in B): Mirrors the flute's melodic line.
- Trp. B. 1** (Trumpet in B): Plays a rhythmic accompaniment of eighth notes.
- Trp. B. 2** (Trumpet in B): Plays a rhythmic accompaniment of eighth notes.
- Trp. B. 3** (Trumpet in B): Plays a rhythmic accompaniment of eighth notes.
- Thm.** (Trombone): Plays a melodic line with a sharp sign in the third measure.
- Bar.** (Baritone): Plays a melodic line with a sharp sign in the third measure.
- Pos. 1** (Positone 1): Plays a rhythmic accompaniment of eighth notes.
- Pos. 2** (Positone 2): Plays a rhythmic accompaniment of eighth notes.
- Pos. 3** (Positone 3): Plays a rhythmic accompaniment of eighth notes.
- Tub.** (Tuba): Plays a rhythmic accompaniment of eighth notes.
- D. S.** (Double Bass): Plays a rhythmic accompaniment of eighth notes.

71 1.

Fl.

Klar. Es

Klar. B 1

Klar. B 2

Klar. B 3

71 1.

Trp. B. 1

Trp. B. 2

Trp. B. 3

Thm.

Bar.

Pos. 1

Pos. 2

Pos. 3

Tub.

71 1.

D. S.

81

79

2

Fl.

Klar. Es

Klar. B 1

Klar. B 2

Klar. B 3

Trp. B. 1

Trp. B. 2

Trp. B. 3

Thm.

Bar.

Pos. 1

Pos. 2

Pos. 3

Tub.

D. S.

Key features of the score include:

- Flute (Fl.):** Features a melodic line with grace notes and slurs.
- Clarinet and Trumpet parts:** Often play in unison or octaves, with some parts featuring grace notes.
- Dynamic markings:** *p* (piano) is used at the start of the section, and *cresc.* (crescendo) is used at the end of the section.

Polka - Ragtime ♩ = 112

*f*

9

6

*mf*

13

21

19

*mp*

27

25

*mf*

31

39

37

43

55

Solo

67

81

89

Polka - Ragtime ♩ = 112

*f*

9

6

*mf*

13

21

19

*mp*

27

25

*mf*

31

39

37

43

55

Solo

67

81

89

Polka - Ragtime ♩ = 112

9

21

27

39

Solo ad lib.

Holz

Solo ad lib.

Holz

43

Solo ad lib.

Holz

55

51 *tr* *tr* *tr* *tr* *tr* *tr* *tr*

59

67 *tr* *tr*

73

81

79 *f*

89

85 *p* *cresc.*

91 *f* *sfz*

# Wessobrunner Polka Rag

Polka - Ragtime ♩ = 112

43

55

67

81

89

# Wessobrunner Polka Rag

Polka - Ragtime ♩ = 112

44 *tr*

50 *tr* *tr*

55 **3** **7** *tr*

69 *tr* 1. 8 2.

81 **81** *f*

87 **89** *p* *cresc.*

91 *f*

# Wessobrunner Polka Rag

Polka - Ragtime ♩ = 112

44 *tr*

50 *tr*

54 *tr* **55** 3 7

**67** *tr* *tr* 1. 8

79 **81** 2. *f*

86 **89** *p* *cresc.*

91 *f*

# Wessobrunner Polka Rag

Polka - Ragtime ♩ = 112

*f*

9

*sfz* *f* *tr*

14

*sfz* *tr* *sfz* 2

21

*f* *tr* *tr*

25

*tr* 12

39

*tr* 43

44 *tr*

49 *tr*

54 *tr* 3 7

67 *tr* 1. 8

79 2. 81 *f*

86 89 *p* *cresc.*

91 *f*

# Wessobrunner Polka Rag

Polka - Ragtime ♩ = 112

*f*

9

*sfz* *f* *tr*

14

*sfz* *tr* *sfz* 2

21

*f* *tr* *tr*

25

*f* *tr* 27 12

39

*f* *tr* 43

44 *tr*

49 *tr*

54 *tr* **55** 3 7

**67** *tr* 1. 8

**81** 2. *f*

**89** *p* *cresc.*

92 *f*

# Wessobrunner Polka Rag

Polka - Ragtime ♩ = 112

*f*

9

*mf*

*sfz*

*sfz*

*f*

*sfz*

21

*mp*

27

*mf*

39

43

37

45

55

51

59

67

4

1.

75

2.

*f*

81

(b)

89

*p* *cresc.* *f*

# Wessobrunner Polka Rag

Polka - Ragtime ♩ = 112

*f*

9

*mf*

*sfz*

*sfz*

*f*

*sfz*

21

*mp*

27

*mf*

39

43

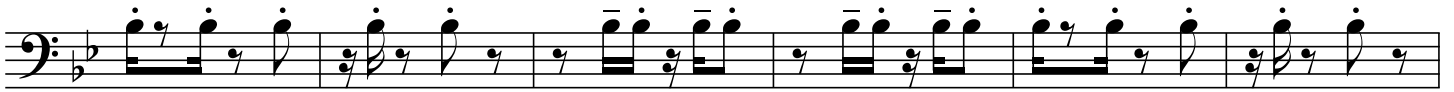

49

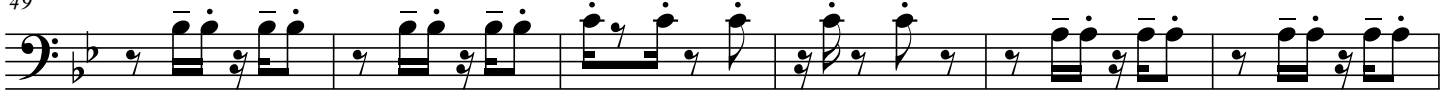

55

67

1.

75

2.

*f*

81

89

*p*

*cresc.*

*f*

Polka - Ragtime ♩ = 112

43

49

55

67

1.

73

2.

*f*

81

89

*p*

*cresc.*

*f*

*sfz*

Polka - Ragtime ♩ = 112

9

21

27

39

*tr*

43

55

67

81

89

Polka - Ragtime ♩ = 112

*f*

6 9

*mf*

13

19 21

*mp*

25 27

*mp*

31

39

43

55

67

81

89

92

Polka - Ragtime ♩ = 112

*f*

9

*mf*

*mf*

21

*mp*

27

*mp*

*mp*

39

*mf* *tr*

43

55

51

*mf*

67

63

81

79

*f*

89

86

*p* *cresc.*

91

*f*

# Wessobrunner Polka Rag

Polka - Ragtime ♩ = 112

*f*

9

*mf*

13

21

*mp*

27

*mp*

31

39

tr

43

2 2

55

51

2 6 mf

67

63

4 1. 8

81

79

2. f

89

86

p cresc.

91

f

# Wessobrunner Polka Rag

Polka - Ragtime ♩ = 112

*f*

9

7

*mf*

13

*f*

21

20

*f*

27

25

*mf*

32

*f*

39

43

*f*

45

55

51

57

67

65

1.

81

74

2.

*f*

89

82

*p*

90

*cresc.*

*f*

*sfz*