

Schwabsoier Polka

Polka ♩ = 108

- Klarinette in Es**: Treble clef, playing a melodic line with trills and grace notes. Dynamics include *mf*.
- Klarinette in B 1**: Treble clef, playing a similar melodic line with trills. Dynamics include *mf*.
- Klarinette in B 2**: Treble clef, playing a similar melodic line with trills. Dynamics include *mf*.
- Trompete in B 1**: Treble clef, playing a rhythmic accompaniment. Dynamics include *mf*.
- Trompete in B 2**: Treble clef, playing a rhythmic accompaniment. Dynamics include *mf*.
- Tenorhorn**: Treble clef, playing a rhythmic accompaniment. Dynamics include *mf*.
- Bariton**: Bass clef, playing a rhythmic accompaniment. Dynamics include *mf*.
- Posaune 1**: Bass clef, playing a rhythmic accompaniment. Dynamics include *mf*.
- Posaune 2**: Bass clef, playing a rhythmic accompaniment. Dynamics include *mf*.
- Posaune 3**: Bass clef, playing a rhythmic accompaniment. Dynamics include *mf*.
- Tuba**: Bass clef, playing a rhythmic accompaniment. Dynamics include *mf*.

11

31

Klar. Es
mf

Klar. B 1
mf

Klar. B 2
mf

Trp. B. 1
mf

Trp. B. 2
mf

Thrn.
mf

Bar.
mf

Pos. 1
mf

Pos. 2
mf

Pos. 3
mf

Tub.
mf

Schwabsoier Polka

Trio

- Klar. Es (E-flat Clarinet)
- Klar. B 1 (B-flat Clarinet 1)
- Klar. B 2 (B-flat Clarinet 2)
- Trp. B. 1 (Trumpet B-flat 1)
- Trp. B. 2 (Trumpet B-flat 2)
- Thrn. (Trumpet Natural)
- Bar. (Baritone)
- Pos. 1 (Poson 1)
- Pos. 2 (Poson 2)
- Pos. 3 (Poson 3)
- Tub. (Tuba)

Schwabsoier Polka

56

Klar. Es

Klar. B 1

Klar. B 2

56

Trp. B. 1

Trp. B. 2

Thrn.

Bar.

Pos. 1

f

Pos. 2

f

Pos. 3

f

Tub.

f

Schwabsoier Polka

Polka ♩ = 108

mf

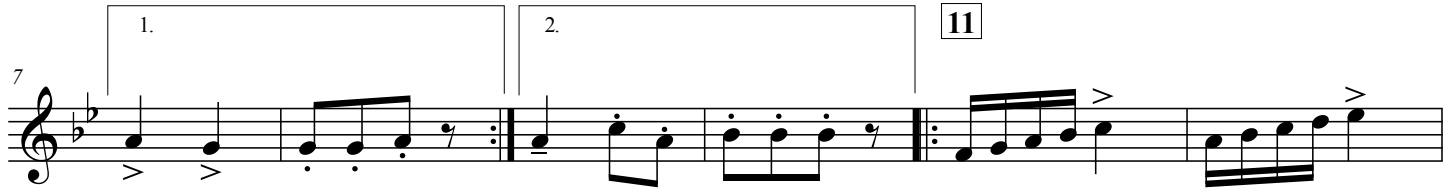

f

p

31

f

mf

Trio

39

49

56

60

64

74

Schwabsoier Polka

Polka ♩ = 108

mf

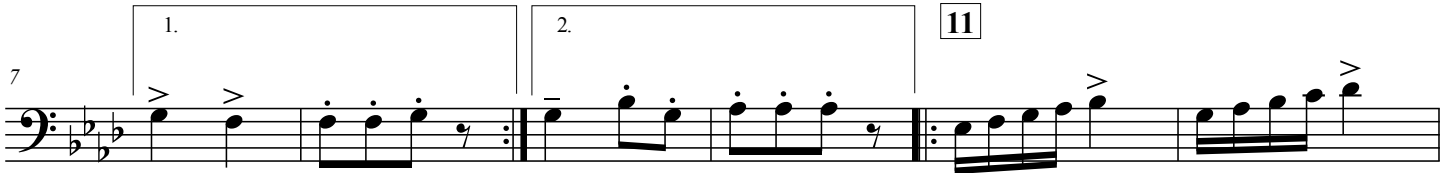

f

p

f

mf

Trio

39

49

56

60

64

74

Polka ♩ = 108

mf

mf

11

f

p

f

31

mf

mf

Trio

39 **2** *p* *tr* **2** *p* *tr*

47 **2** *p* *tr* **f**

52 **f** 1. 2.

56

61 **f** **64** *p*

67 *f* *p* *f* *p* *tr* *f* *p*

75 *f* *tr*

Schwabsoier Polka

Polka ♩ = 108

11

31

Trio

39 **2** *p* *tr* **2** *p* *tr*

47 **2** *p* *tr* **f**

52 **f** 1. 2.

56

61 **f** **64** *p*

67 *f* *p* *f* *p* *tr* *tr*

75 *f* *tr*

Schwabsoier Polka

Polka ♩ = 108

mf

6

1.

2.

11

f

18

p

p

27

f

31

mf

35

mf

Trio

39 *2* *tr* *2* *tr*
p *p*

47 *2* *tr*
p *f*

52 *f*

56

61 *f* *p*

67 *tr* *f* *p* *f* *p*

75 *tr* *f*

Schwabsoier Polka

Polka ♩ = 108

mf

1. 2. 11 *f*

13 *p*

19

26 31 *f* *mf*

33

Schwabsoier Polka

Polka ♩ = 108

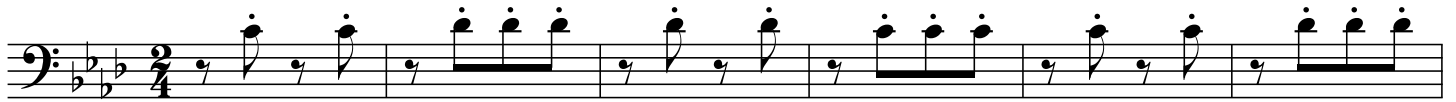

mf

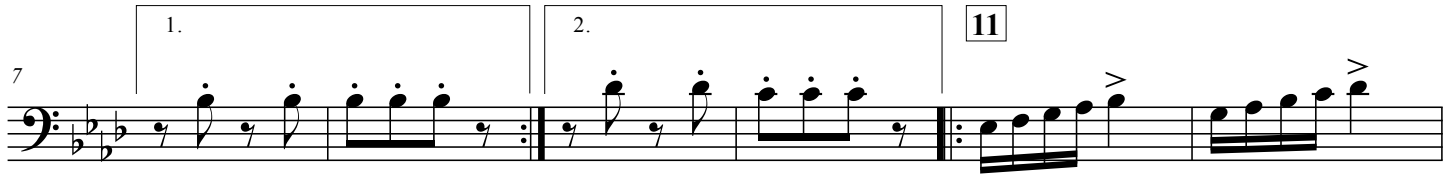

f

p

f

mf

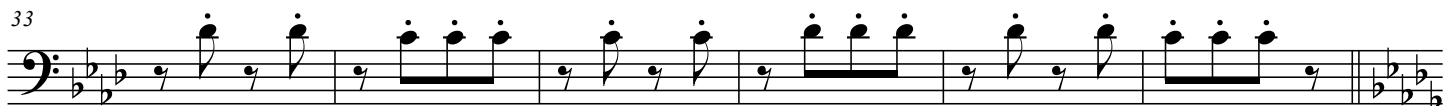

Trio

39

f *p* *f*

45

p *f* *p*

51

f *f*

58

64

f *p* *f* *p*

72

f *p* *f*

Schwabsoier Polka

Polka ♩ = 108

mf

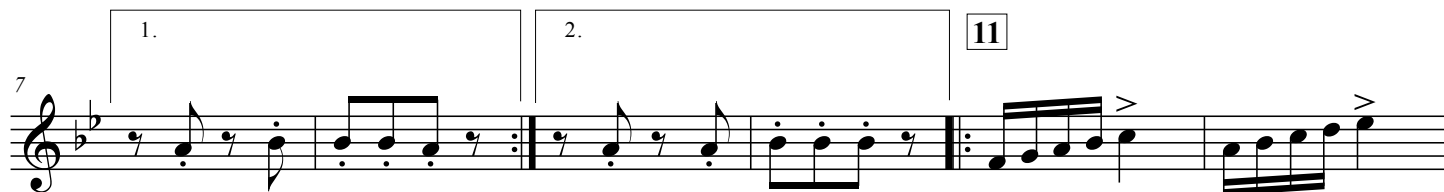

f

p

f

mf

Trio

39

f *p* *f*

45

p *f* *p*

51

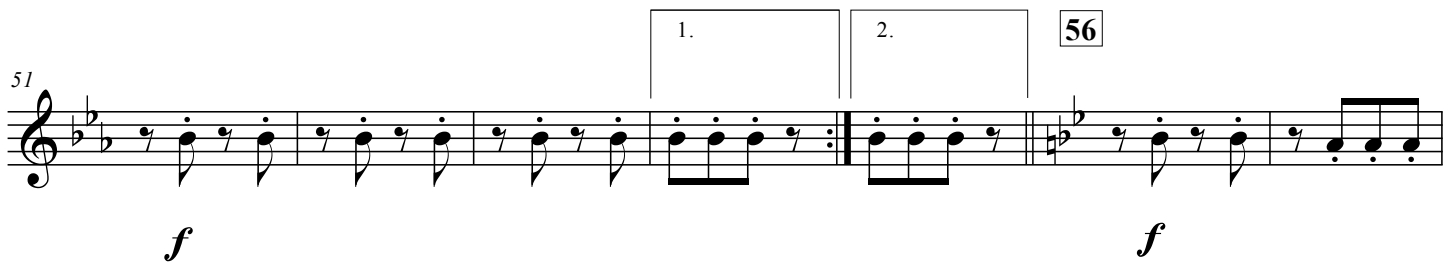

f *f*

1. 2. 56

58

64

f *p* *f* *p*

72

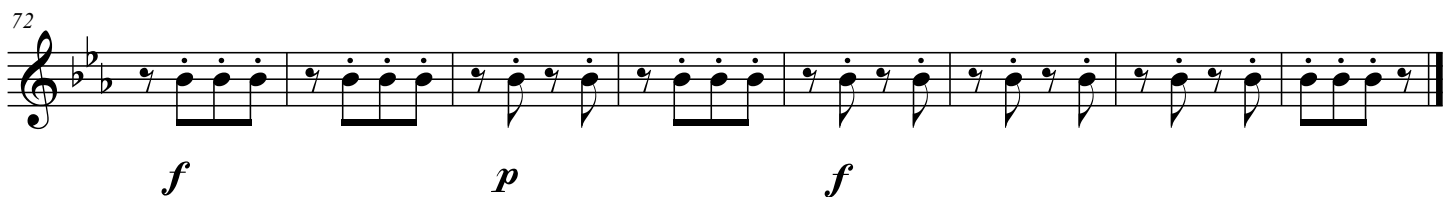

f *p* *f*

Polka ♩ = 108

mf

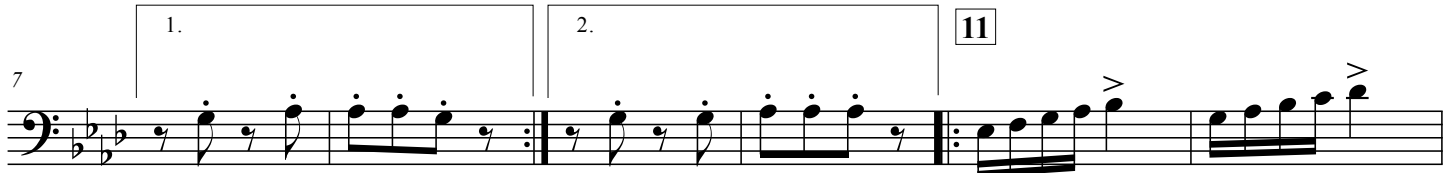

f

p

f

mf

Trio

39

45

51

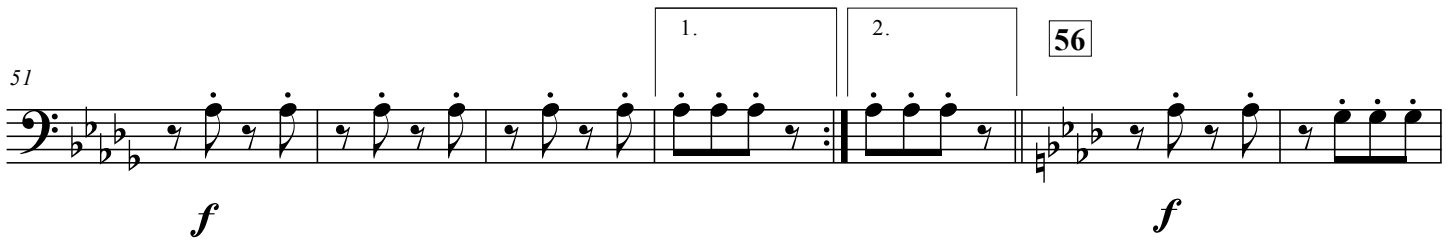

58

64

72

Polka ♩ = 108

mf

1. 2. 11 *f*

13 *p*

19

25 *f*

31 *mf*

Trio

39

f *p* *f*

45

p *f* *p*

51

1. 2. 56

f *f*

58

64

f *p* *f* *p*

72

f *p* *f*

Polka ♩ = 108

mf

f

p

f

31

mf

Trio

39

f *p* *f*

45

p *f* *p*

51

1. 2. **56**

f *f*

58

f

64

f *p* *f* *p*

72

f *p* *f*

Tenorhorn

Schwabsoier Polka

Traditionell
Arr.: Marcus Graf

Polka ♩ = 108

Trio

39

f *f* *f*

49

f *f*

56

f *f*

60

f *f*

64

f *f*

72

f *f*

Polka ♩ = 108

mf

f

p

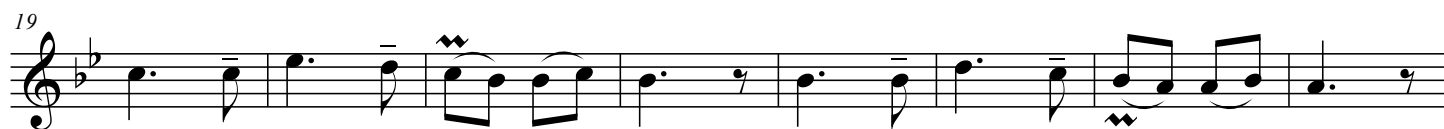

f

31

mf

Trio

39

51

56

61

64

68

76

Schwabsoier Polka

Polka ♩ = 108

mf

1. 2. 11 f

13 p

27 31 f mf

Polka ♩ = 108

mf

1. 2. 11
f

13
p

24
f

31
mf

Trio

36

42

49

55

60

66

74
