

# Penzberger Charleston-Polka

Charleston  $\text{♩} = 100$

5

Klar. B 1

Klar. B 2

Altsax. Es

Tensax. B

5

Trp. B. 1

Trp. B. 2

Trp. B. 3

Pos. 1

Pos. 2

Pos. 3

Tub.

5

D. S.

9

Klar. B 1  
*mf*

Klar. B 2  
*mf*

Altsax. Es  
*mf*

Tensax. B  
*mf*

Trp. B. 1  
*mf*

Trp. B. 2  
*mf*

Trp. B. 3  
*mf*

Pos. 1  
*mf*

Pos. 2  
*mf*

Pos. 3  
*mf*

Tub.  
*mf*

D. S.  
*mf*

3 3 3 3

2

13

Klar. B 1

Klar. B 2

Altsax. Es

Tensax. B

Trp. B. 1

Trp. B. 2

Trp. B. 3

Pos. 1

Pos. 2

Pos. 3

Tub.

1.

13

2

D. S.

1.

3

3

17 2.

Klar. B 1

Klar. B 2

Altsax. Es

Tensax. B

17 2.

Trp. B. 1

Trp. B. 2

Trp. B. 3

Pos. 1

Pos. 2

Pos. 3

Tub.

17 2. 3 3

D. S.

19

Klar. B 1

Klar. B 2

Altsax. Es

Tensax. B

Trp. B. 1

Trp. B. 2

Trp. B. 3

Pos. 1

Pos. 2

Pos. 3

Tub.

D. S.

Charleston

27

Klar. B 1  
*mf*

Klar. B 2  
*mf*

Altsax. Es  
*mf*

Tensax. B  
*mf*

Trp. B. 1  
*mf*

Trp. B. 2  
*mf*

Trp. B. 3  
*mf*

Pos. 1  
*mf*

Pos. 2  
*mf*

Pos. 3  
*mf*

Tub.  
*mf*

D. S.  
*mf*

27

3

2

31

Klar. B 1

Klar. B 2

Altsax. Es

Tensax. B

31

Trp. B. 1

Trp. B. 2

Trp. B. 3

Pos. 1

Pos. 2

Pos. 3

Tub.

31

D. S.

2

3

3

35

Trio

Klar. B 1

Klar. B 2

Altsax. Es

Tensax. B

Trp. B. 1

Trp. B. 2

Trp. B. 3

Pos. 1

Pos. 2

Pos. 3

Tub.

D. S.

39

Polka

39

39

43

Charleston

**Instrumentation:** Klar. B 1, Klar. B 2, Altsax. Es, Tensax. B, Trp. B. 1, Trp. B. 2, Trp. B. 3, Pos. 1, Pos. 2, Pos. 3, Tub., D. S.

47

Klar. B 1

Klar. B 2

Altsax. Es

Tensax. B

47

Trp. B. 1

Trp. B. 2

Trp. B. 3

Pos. 1

Pos. 2

Pos. 3

Tub.

47

D. S.

3

3

51

Klar. B 1

Klar. B 2

Altsax. Es

Tensax. B

51

Trp. B. 1

Trp. B. 2

Trp. B. 3

Pos. 1

Pos. 2

Pos. 3

Tub.

Woodblock oder Rim

51

D. S.

55

Klar. B 1

Klar. B 2

Altsax. Es

Tensax. B

55

Trp. B. 1

Trp. B. 2

Trp. B. 3

Pos. 1

Pos. 2

Pos. 3

Tub.

55

D. S.

3

3

3

3

3

3

3

59

Polka

Charleston

65 1. 2.

Klar. B 1

Klar. B 2

Altsax. Es

Tensax. B

65 1. 2.

Trp. B. 1

Trp. B. 2

Trp. B. 3

Pos. 1

Pos. 2

Pos. 3

Tub.

65 1. 2.

D. S.

# Penzberger Charleston-Polka

## Charleston $\text{♩} = 100$

## 23 Polka $\text{♩} = 100$

## Charleston

35 Trio

33

*mf*

39 Polka

37

*mf*

Charleston

43

*f*

51

49

54

59

Polka

1.

Charleston

2.

65

*f*

## Charleston $\text{♩} = 100$

*f*

5

9

*mf*

15

19

*f* *mf*

## Polka $\text{♩} = 100$

23

*f*

## Charleston

27

*mf*

**35** Trio

33

*mf*

**39** Polka

*mf*

**43** Charleston

*f*

**51** Woodblock oder Rim

**59** Polka

**Charleston**

64

1.

2.

# Penzberger Charleston-Polka

## Charleston $\text{♩} = 100$

## 23 Polka $\text{♩} = 100$

## Charleston

**35** Trio

33

*mf*

**39** Polka

37

*mf*

**Charleston**

**43**

*f*

**51**

49

*f*

54

**59**

**Polka**

1.

**Charleston**

2.

65

# Penzberger Charleston-Polka

## Charleston $\text{♩} = 100$

## 23 Polka $\text{♩} = 100$

## Charleston

**35** Trio

33

*mf*

**39** Polka

37

*mf*

**Charleston**

**43**

*f*

**51**

49

54

**Polka**

**59**

**Charleston**

65

1. 2.

## Charleston $\text{♩} = 100$

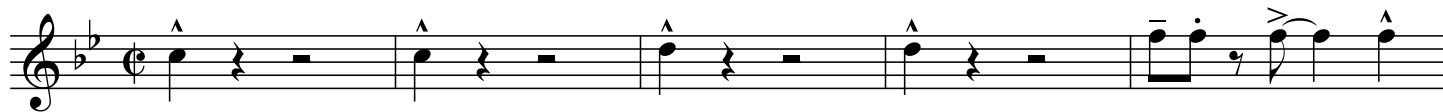

*f*

9

*mf*

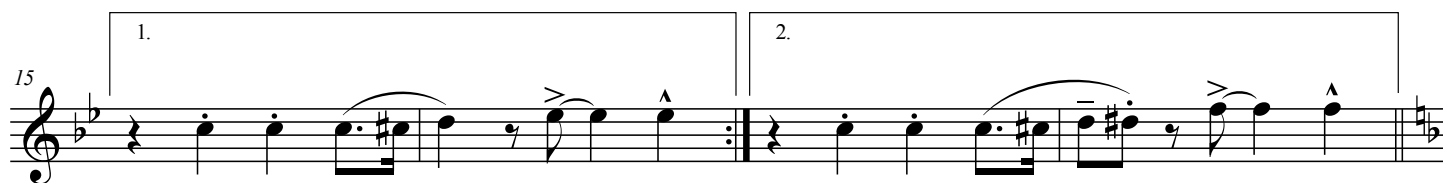

1.

2.

19

*f*

*mf*

23

## Polka $\text{♩} = 100$

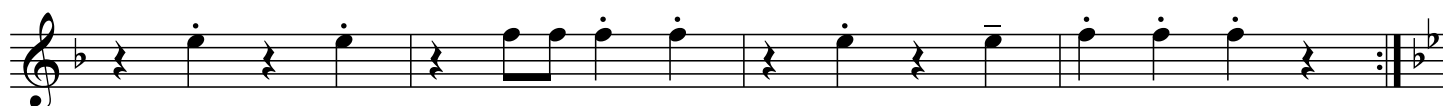

*f*

27

## Charleston

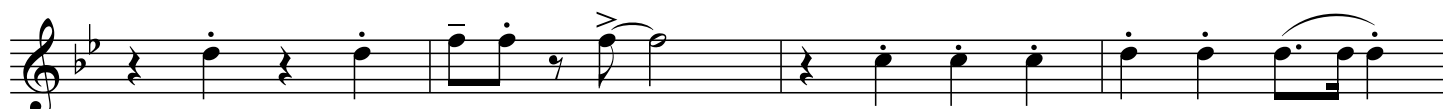

*mf*

31

**35** Trio

**39** Polka

**43** Charleston

**51**

49

54

**59** Polka

64

1.	<b>Charleston</b>	2.
----	-------------------	----

## Charleston $\text{♩} = 100$

*f*

6

*mf*

11

15

19

*f* *mf*

## Polka $\text{♩} = 100$

23

*f*

## Charleston

27

*mf*

31

**Trio**

35

*mf*

**Polka**

39

*mf*

**Charleston**

43

*f*

51

49

54

**Polka**

59

64

1. **Charleston** 2.

**Charleston** ♩ = 100

*f*

9

*mf*

*mf*

1. 2.

19

*f* *mf*

23

**Polka** ♩ = 100

*f*

27

**Charleston**

*mf*

31

**35** Trio

**39** Polka

**43** Charleston

**51**

49

54

**59** Polka

64

1.	<b>Charleston</b>	2.
----	-------------------	----

## Charleston $\text{♩} = 100$

*f*

9

*mf*

*mf*

1. 2.

19

*f* *mf*

23

## Polka $\text{♩} = 100$

*f*

27

## Charleston

*mf*

31

**35** **Trio**

*mf*

**39** **Polka**

*mf*

**43** **Charleston**

*f*

**51**

49

54

**59** **Polka**

64

1. **Charleston** 2.

**Charleston** ♩ = 100

*f*

9

*mf*

*mf*

1. 2.

19

*f* *mf*

23

**Polka** ♩ = 100

*f*

27

**Charleston**

*mf*

31

**35** Trio

**39** Polka

**43** Charleston

**51**

49

54

**59** Polka

64

1.	<b>Charleston</b>	2.
----	-------------------	----

## Charleston $\text{♩} = 100$

*f*

9

*mf*

*mf*

1. 2.

19

*f* *mf*

23

## Polka $\text{♩} = 100$

*f*

27

## Charleston

*mf*

31

**35** **Trio**

*mf*

**39** **Polka**

*mf*

**43** **Charleston**

*f*

**51**

49

54

**59** **Polka**

64

1.	<b>Charleston</b>	2.
----	-------------------	----

# Penzberger Charleston-Polka

**Charleston** ♩ = 100

**23 Polka** ♩ = 100

**Charleston**

**35** Trio

33

*mf*

**39** Polka

37

*mf*

**43** Charleston

*f*

**51**

49

54

**59** Polka

1.

**Charleston**

2.

65

## Charleston $\text{♩} = 100$

9

## 23 Polka $\text{♩} = 100$

## 27 Charleston

**35** Trio

*mf*

**39** Polka

*mf*

**43** Charleston

*f*

*f*

**51**

*f*

*f*

**59** Polka

*f*

**Charleston**

*f*

## Charleston $\text{♩} = 100$

9

## 23 Polka $\text{♩} = 100$

27

## Charleston

**35** Trio

**39** Polka

**43** Charleston

**51**

**59** Polka

## Charleston $\text{♩} = 100$

9

Third line of the Charleston section, featuring a first ending bracket labeled 1.

## 23 Polka $\text{♩} = 100$

## 27 Charleston

Second line of the second Charleston section.

**35** Trio

**39** Polka

**43** Charleston

**51**

**59** Polka

## Charleston $\text{♩} = 100$

*f*

9

*mf*

1.

2.

19

*f*

## 23 Polka $\text{♩} = 100$

*mf*

*f*

## 27 Charleston

*mf*

*mf*

35

Trio

39

Polka

43

Charleston

51

53

59

Polka

63