

Flügelhorn in B 1  
*mf*

Flügelhorn in B 2  
*mf*

Tenorhorn (Horn in F)  
*mf*

Bariton in C  
*mf*

Tuba  
*mf*

4/4

5

Flhmn. 1

Flhmn. 2

Thrn. (F-Hrn.)

Bar.

Tub.

9

13

17

21

25

29

33

# Pollinger Weise

*mf*

6

*f*

9

11

*mp* *mf* *p*

13

17

*mf*

17

22

*f*

25

27

*p* *f* *p*

29

33

*mf*

33

37

*rit.*

37

# Pollinger Weise

# Pollinger Weise

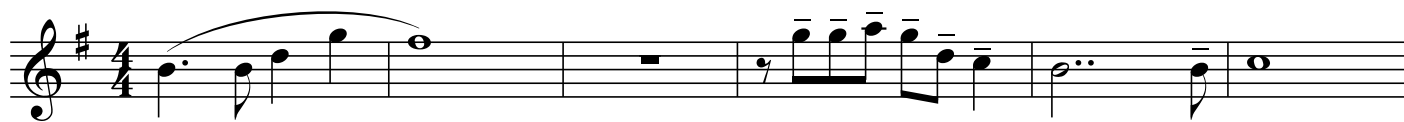

*mf*

9

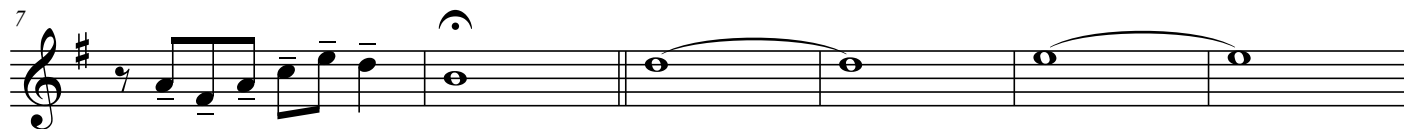

*mf*

*p*

13

*f*

*mp*

17

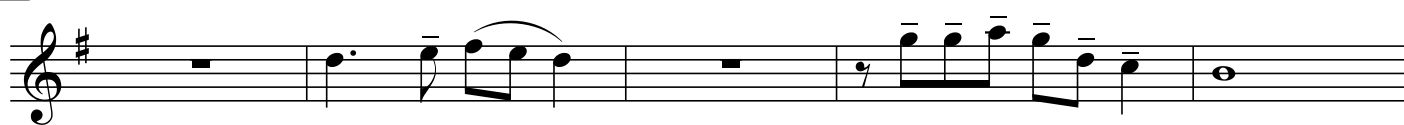

*mf*

25

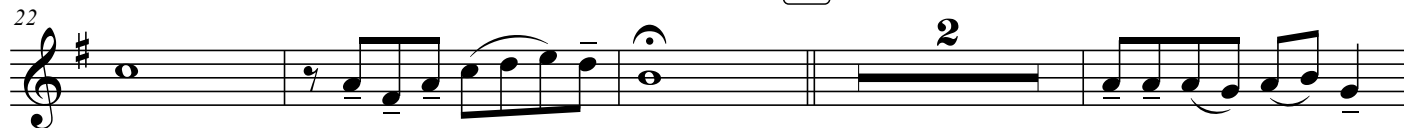

*p*

29

*p*

33

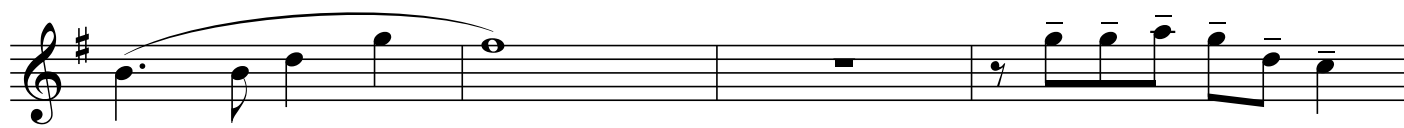

*mf*

*rit.*

# Pollinger Weise

mf

9

f

13

mp

mf

17

p

mf

21

p

25

p

29

p

33

mf

37

rit.

# Pollinger Weise

*mf*

9

*mf* *p*

13

*f* *mp*

17

*mf*

25

*f*

29

*p* *f*

33

*p* *mf*

*mf* *rit.*

*mf*

7  
*mf* *p*

13  
*f* *mp*

17  
*mf*

22  
*f*

27  
*p* *f*

31  
*p* *mf*

36  
*p* *rit.*

# Pollinger Weise

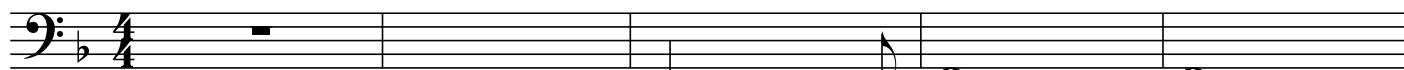

*mf*

9

*mf*

*p*

13

17

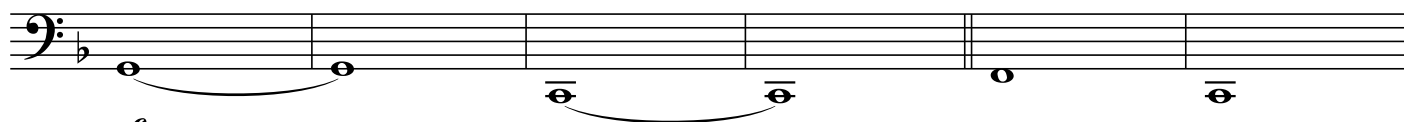

*mf*

*p*

*mf*

25

29

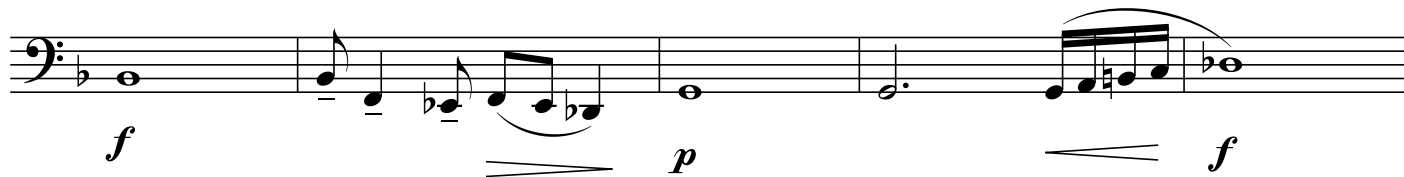

*f*

*p*

*f*

33

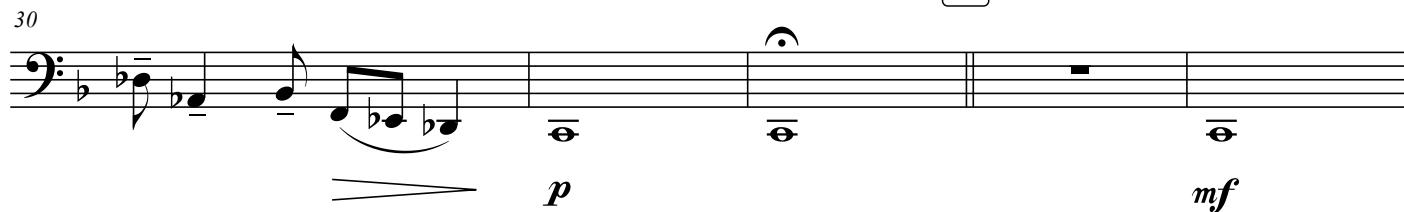

*p*

*mf*

*rit.*