

# Oberhauser Polka-Rag

Polka und Ragtime ♩ = 104

The musical score is arranged in a standard orchestral format with the following parts:

- Flöte**: Treble clef, 2/4 time, starts with a whole rest followed by a melodic line in the third measure.
- Klarinette in Es**: Treble clef, 2/4 time, starts with a whole rest followed by a melodic line in the third measure.
- Klarinette in B 1**: Treble clef, 2/4 time, starts with a whole rest followed by a melodic line in the third measure.
- Klarinette in B 2**: Treble clef, 2/4 time, starts with a whole rest followed by a melodic line in the third measure.
- Trompete in B 1**: Treble clef, 2/4 time, starts with a melodic line in the first measure.
- Trompete in B 2**: Treble clef, 2/4 time, starts with a melodic line in the first measure.
- Tenorhorn**: Treble clef, 2/4 time, starts with a melodic line in the first measure.
- Bariton**: Bass clef, 2/4 time, starts with a melodic line in the first measure.
- Posaune 1**: Bass clef, 2/4 time, starts with a melodic line in the first measure.
- Posaune 2**: Bass clef, 2/4 time, starts with a melodic line in the first measure.
- Posaune 3**: Bass clef, 2/4 time, starts with a melodic line in the first measure.
- Tuba**: Bass clef, 2/4 time, starts with a melodic line in the first measure.
- Schlagzeug**: Drum set, 2/4 time, starts with a rhythmic pattern in the first measure.

Dynamic markings (*mf*) are present throughout the score, indicating a mezzo-forte volume. The score includes repeat signs and first/second endings for several instruments.

8

6 Fl. Klar. Es Klar. B 1 Klar. B 2 Trp. B. 1 Trp. B. 2 Thrn. Bar. Pos. 1 Pos. 2 Pos. 3 Tub. Schlgz.

12

Fl.

Klar. Es

Klar. B 1

Klar. B 2

12

1.

2.

Trp. B. 1

Trp. B. 2

Thrn.

Bar.

Pos. 1

Pos. 2

Pos. 3

Tub.

12

1.

2.

Schlgz.

17

Fl. *tr*

Klar. Es *f* *tr*

Klar. B 1 *f* *tr*

Klar. B 2 *f* *tr*

Trp. B. 1 *f*

Trp. B. 2 *f*

Thrn. *f*

Bar. *f*

Pos. 1 *f*

Pos. 2 *f*

Pos. 3 *f*

Tub. *f*

Schlgz. *f*

17

2

2

25

23

Fl.

Klar. Es

Klar. B 1

Klar. B 2

23

Trp. B. 1

Trp. B. 2

Thrn.

Bar.

Pos. 1

Pos. 2

Pos. 3

Tub.

23

Schlgz.

Fl.

Klar. Es

Klar. B 1

Klar. B 2

Trp. B. 1

Trp. B. 2

Thrn.

Bar.

Pos. 1

Pos. 2

Pos. 3

Tub.

Schlgz.

27

*mf*

*mf*

2

2

33

Fl. *mf*

Klar. Es *mf*

Klar. B 1 *mf*

Klar. B 2 *mf*

Trp. B. 1

Trp. B. 2

Thrn. *mf*

Bar. *mf*

Pos. 1 *mf*

Pos. 2 *mf*

Pos. 3 *mf*

Tub. *mf*

Schlgz. *mf*

Trio 1

44

40

Fl.

Klar. Es

Klar. B 1

Klar. B 2

40

Trp. B. 1

*f*

Trp. B. 2

*f*

Thrn.

*mf*

Bar.

*mf*

Pos. 1

*f* *mf*

Pos. 2

*f* *mf*

Pos. 3

*f* *mf*

Tub.

*f* *mf*

40

Schlgz.

*f* *mf*

52

Fl.

Klar. Es

Klar. B 1

Klar. B 2

52

Trp. B. 1

Trp. B. 2

Thrn.

Bar.

Pos. 1

Pos. 2

Pos. 3

Tub.

52

Schlgz.

64 *tr*

Fl.

Klar. Es *tr*

Klar. B 1 *tr*

Klar. B 2 *tr*

64

Trp. B. 1

Trp. B. 2

Thrn.

Bar.

Pos. 1

Pos. 2

Pos. 3

Tub.

64 **2**

Schlgz.

70

Fl.

Klar. Es

Klar. B 1

Klar. B 2

70

Trp. B. 1

Trp. B. 2

Thrn.

Bar.

Pos. 1

Pos. 2

Pos. 3

Tub.

70

Schlgz.

*mf*

*f*

**2**

**2**

76

Fl. *mf*

Klar. Es *mf*

Klar. B 1 *mf*

Klar. B 2 *mf*

76

Trp. B. 1

Trp. B. 2

Thrn. *mf*

Bar. *mf*

Pos. 1 *mf*

Pos. 2 *mf*

Pos. 3 *mf*

Tub. *mf*

76

Schlgz. *mf*

83

82

Fl.

Klar. Es

Klar. B 1

Klar. B 2

82

Trp. B. 1

Trp. B. 2

Thrn.

Bar.

Pos. 1

Pos. 2

Pos. 3

Tub.

82

Schlgz.

94

Fl.

Klar. Es

Klar. B 1

Klar. B 2

94

Trp. B. 1

Trp. B. 2

Thrn.

Bar.

Pos. 1

*mf*

Pos. 2

*mf*

Pos. 3

*mf*

Tub.

94

Schlgz.

*mf*

102

100

Fl. *mf*

Klar. Es *mf*

Klar. B 1 *mf*

Klar. B 2 *mf*

100

Trp. B. 1 *mf*

Trp. B. 2 *mf*

Thrn.

Bar.

Pos. 1

Pos. 2

Pos. 3

Tub.

100

Schlgz.

118

Fl.

Klar. Es

Klar. B 1

Klar. B 2

118

Trp. B. 1

Trp. B. 2

Thrn.

Bar.

Pos. 1

*f*

Pos. 2

*f*

Pos. 3

*f*

Tub.

*f*

118

Schlgz.

*f*

*sfz*

# Oberhauser Polka-Rag

Polka und Ragtime ♩ = 104

2. x

*mf*

8

1.

15

2.

17

*f*

21

25

25

30

33

*mf*

## Trio 1

37

3

44

*mf*

46

52

*mf*

54

*mf*

60

68

76

83

Trio 2

94

102

110

# Oberhauser Polka-Rag

Polka und Ragtime ♩ = 104

2. x

*mf*

8

2.

17

*f*

25

33

*mf*

Trio 1

44

*mf*

52

54

60

68

76

83

Trio 2

94

102

104

110

116

Polka und Ragtime ♩ = 104

2

*mf*

8

2

15

2.

17

*f*

*tr* *tr* *tr*

23

25

30

33

2

*mf*

37

44

4 6

**Trio 1**

50

52

60

8

*mf*

*f*

*tr* *tr*

Oberhauser Polka-Rag

2

68

64 *tr*

76

71

83

78 *mf*

85

Trio 2

94

102

90

110

108 *mf*

117

Polka und Ragtime ♩ = 104

2

*mf*

8

2

*mf*

13

1.

2.

17

*tr*

*f*

19

*tr*

*tr*

25

*f*

26

*mf*

33

2

*mf*

## Trio 1

37

4

6

44

*mf*

Oberhauser Polka-Rag / Klar. 1

2

50 52 60 *mf* *f* *tr* *tr* 8

64 *tr* 68

69

76 2 *mf*

83 2

Trio 2

90 94 4 6 *mf* 102 6

108 110 5 *mf* *f* 3

117

Polka und Ragtime ♩ = 104

2  
*mf*

8

13 1. 2. 17 *f* *tr*

19 *tr* *tr* 25

26

33 2 *mf*

## Trio 1

37 4 6 44 *mf*

50 52 60 *mf* *f*

64 68

69

76 *mf*

83

Trio 2

94 102 *mf*

108 110 *mf* *f*

117

Polka und Ragtime ♩ = 104

2  
*mf*

8  
*mf*

1. 2. 17  
*tr*  
*f*

19 *tr* 25  
*f*

27  
*mf*

33 2  
*mf*

## Trio 1

40 4 44 6 52 8 60 *tr*  
*mf* *f*

62 *tr*

69

76

2 *mf*

83

2

Trio 2

94

88 4 6

102

100 6 *mf* *mf*

110

5 3 *f*

118

# Oberhauser Polka-Rag

Polka und Ragtime ♩ = 104

8

15

21

27

33

## Trio 1

40

48

60

56

*f*

62

68

76

74

2

*mf*

83

Trio 2

94

90

*f* *mf*

102

98

110

106

114

*f*

# Oberhauser Polka-Rag

Polka und Ragtime ♩ = 104

*mf*

8

15

17

*f*

21

27

33

*mf*

## Trio 1

40

44

*f* *mf*

48

52

56 60

*f*

62

68

74 76

74 **2**

*mf*

83

**Trio 2**

90 94

*f* *mf*

98 102

106 110

114

*f*

# Oberhauser Polka-Rag

Polka und Ragtime ♩ = 104

8

15

21

27

33

## Trio 1

40

48

60

56

*f*

62

68

76

74

2

*mf*

83

Trio 2

94

90

*f* *mf*

102

98

110

106

114

*f*

# Oberhauser Polka-Rag

Polka und Ragtime ♩ = 104

*mf*

8

1.

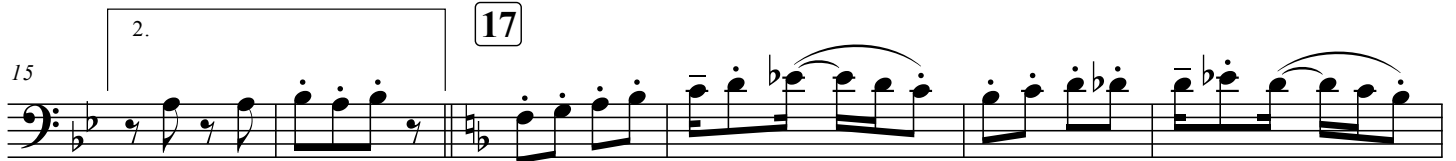

17

2.

15

*f*

25

21

27

2

33

*mf*

## Trio 1

44

40

*f*

*mf*

52

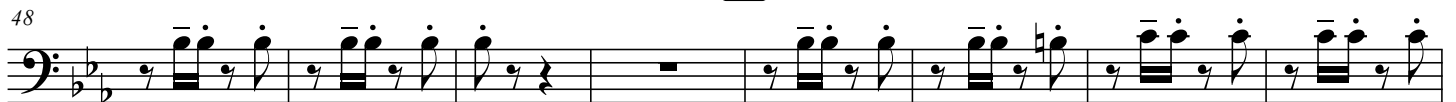

48

60

56

*f*

62

68

76

74

2

*mf*

83

Trio 2

94

90

*f* *mf*

102

98

110

106

114

*f*

# Oberhauser Polka-Rag

Polka und Ragtime ♩ = 104

*mf*

8

15

*f*

17

*f*

21

*f*

25

*f*

27

*f*

33

*mf*

## Trio 1

40

*f*

44

*mf*

48

*mf*

52

60

56

*f*

62

68

68

76

74

2

*mf*

83

83

Trio 2

94

90

*f* *mf*

102

98

110

106

114

*f*

Polka und Ragtime ♩ = 104

*mf*

8

1.

15

2.

17

*f*

21

25

27

2

33

*mf*

## Trio 1

40

*f*

*mf*

44

48

52

*mf*

60

56

*f*

62

68

76

74

2

*mf*

83

Trio 2

94

90

*f* *mf*

102

98

110

106

114

*f*

Polka und Ragtime ♩ = 104

*mf*

8

17

*f*

25

33

*mf*

### Trio 1

40

*f*

44

*mf*

52

48

60

56

*f*

68

64

2

76

72

2

*mf*

83

80

2

Trio 2

87

2

*f*

94

2

*mf*

102

2

110

2

118

2

*f*

*> sfz*

# Oberhauser Polka-Rag

Polka und Ragtime ♩ = 104

2. x

*mf*

8

*mf*

15

2.

17

*f*

21

25

*mf*

30

33

*mf*

## Trio 1

37

3

44

*mf*

46

52

*mf*

54

*mf*

60

68

76

83

Trio 2

94

102

110

Polka und Ragtime ♩ = 104

mf

8

mf

13

1. 2. 17

f

19

25

33

31

mf

Trio 1

44

38

f

6

52 60

50

mf

8

f

68

64

70

*mf*

76

83

82

Trio 2

94

88

*f*

6

102

100

*mf* *mf*

6

110

116

*f*

Polka und Ragtime ♩ = 104

mf

8

1. 2. 17 f

25

33

mf

### Trio 1

44

f

6

52

60

mf f

68

64

70

76

83

82

Trio 2

94

88

102

100

110

116

# Oberhauser Polka-Rag

Polka und Ragtime ♩ = 104

*mf*

8

1.

15

2.

17

*f*

21

25

27

33

*mf*

## Trio 1

40

*f*

44

48

*mf*

52

60

56

*f*

62

68

76

*mf*

83

Trio 2

94

90

*f*

102

98

110

106

114

*f*